

SPRINGFIELD LAKE OUTLET EASEMENT DEDICATION PLAT

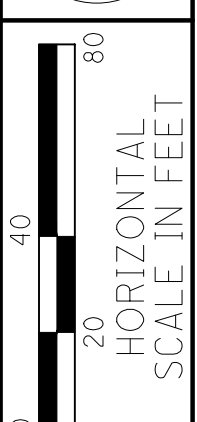
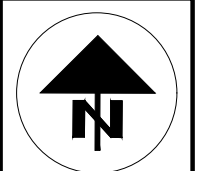

CALCULATED
DDC
CHECKED
MJH

SPRINGFIELD LAKE
EASEMENT DEDICATION PLAT

2522-5034-00

1
10

APPROVALS:
THIS PLAT IS HEREBY APPROVED BY THE SUMMIT COUNTY ENGINEER OF
SUMMIT COUNTY, OHIO, THIS _____ DAY OF _____, 20__.

SIGNATURE DATE

PRINTED NAME & TITLE

APPROVALS:
THIS PLAT IS HEREBY APPROVED BY THE SUMMIT COUNTY EXECUTIVE OF
SUMMIT COUNTY, OHIO, THIS _____ DAY OF _____, 20__.

SIGNATURE DATE

PRINTED NAME & TITLE

APPROVALS:
THIS PLAT IS HEREBY APPROVED BY THE SUMMIT COUNTY COUNCIL OF SUMMIT
COUNTY, OHIO, THIS _____ DAY OF _____, 20__.

SIGNATURE DATE

PRINTED NAME & TITLE

O.R.C. 6131
THIS PLAT IS FILED IN ACCORDANCE WITH O.R.C. 6131, FOR THE MAINTENANCE
OF THE PUBLIC IMPROVEMENT "SPRINGFIELD LAKE".

SUMMIT COUNTY COUNCIL RESOLUTION NO. _____ ON
THIS _____ DAY OF _____, 20__.

STATE OF OHIO
SUMMIT COUNTY
SPRINGFIELD TOWNSHIP
TRACT 6 & 7 IN SAID TOWNSHIP

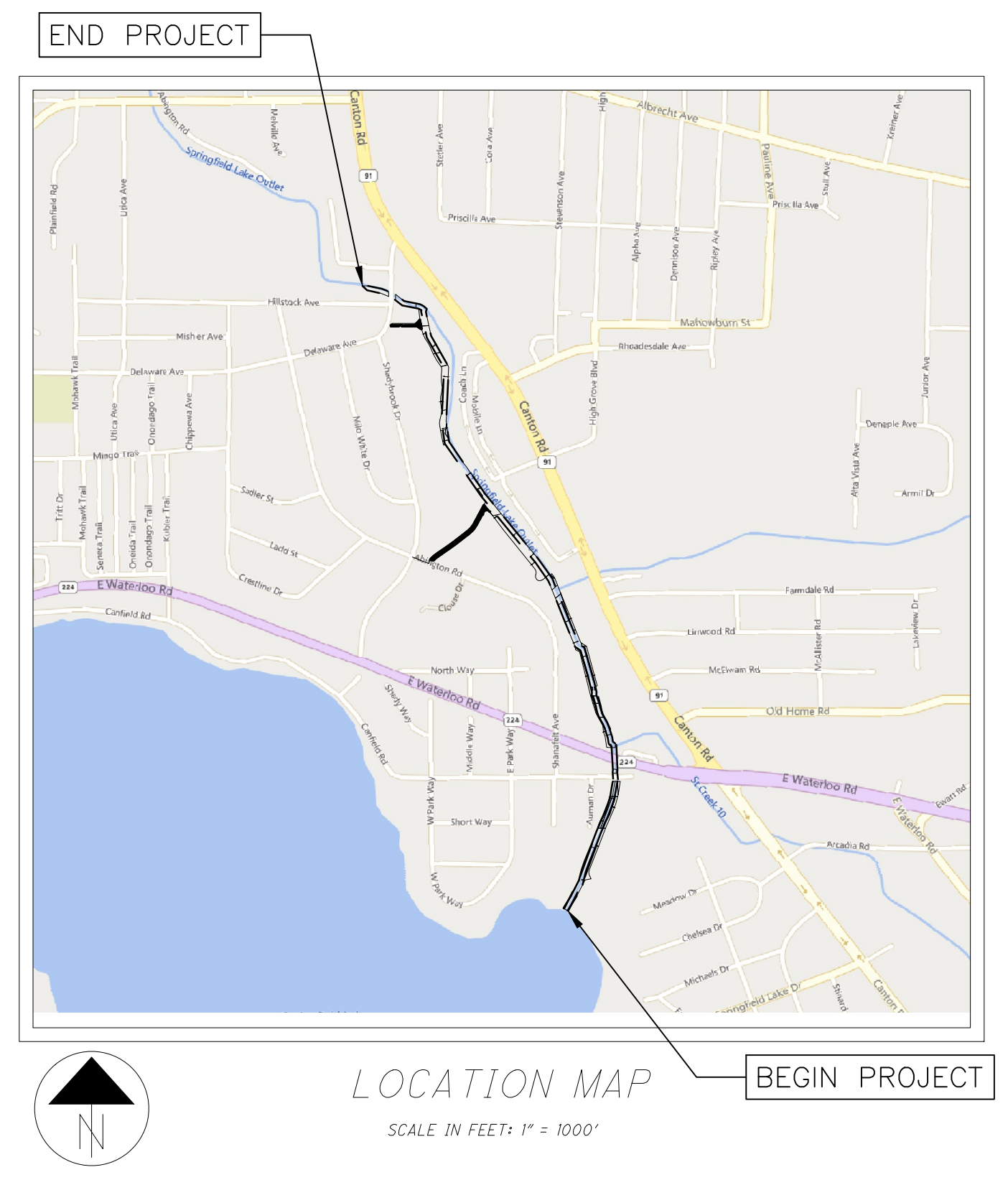

LEGEND:
Center Line _____
Right of Way (Ex) — Ex R/W _____
Standard Highway Easement — Ex SH _____
Existing Easement _____
Existing Property Line _____
Existing Lot Line _____
Existing Ditch Maintenance Rights _____
Proposed Ditch Easement _____

Proposed Access Drive

BASIS OF BEARINGS:
BEARINGS ARE BASED ON GRID NORTH, OHIO STATE PLANE
COORDINATE SYSTEM, NORTH ZONE, NAD83(2011)

PERTINENT DOCUMENTS USED:
SPRINGFIELD LAKE LEVELS BOOK 8, PAGE 151
SUMMIT COUNTY GIS PRINTS AND TAX MAPS
SHADYBROOK ALLOT. P.B. 43, PG. 14-23
SHANAFELT'S SPRINGFIELD LAKE ALLOT. P.B. 39, PG. 15
SPRINGFIELD LAKE OUTLET DITCH AGREEMENT, BOOK 3, PAGE 690

INDEX OF SHEETS:
TITLE SHEET.....1
EASEMENT DETAIL SHEETS.....2-8
EASEMENT AREA SUMMARY SHEETS.....9-10

I, Michael J. Hudik, P. S. have conducted a survey of the existing conditions for the Summit County Engineer, in November 2025. The results of that survey are contained herein. As a part of this project I have reestablished the locations of the existing property lines and the existing centerlines of Right of Way. All of my work contained herein was conducted in accordance with Ohio Administrative Code 4733-37 commonly known as "Minimum Standards for Boundary Surveys in the State of Ohio" unless noted otherwise. The words I and my as used herein are the mean either myself or someone working under my direct supervision.



Michael J. Hudik P.S.

Michael J. Hudik, Professional Land Surveyor 6788

3-30-2026
Date



X:\Projects\2025\2522\503400 Summit Co Springf\07_Survey\Base\map\2522503400be Springfield Lake.dwg 31-Mar-26 8:11 AM

X:\Projects\2522\503400 Summit Co Springf\07_Survey\Basemap\2522503400be Springfield Lake.dwg 27-Mar-26 11:52 AM

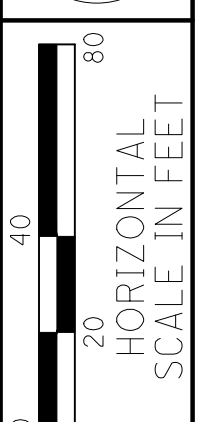
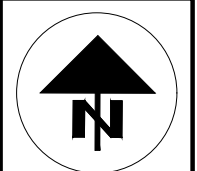

CALCULATED
DDC
CHECKED
MJH

SPRINGFIELD LAKE
EASEMENT DEDICATION PLAT

2522-5034-00

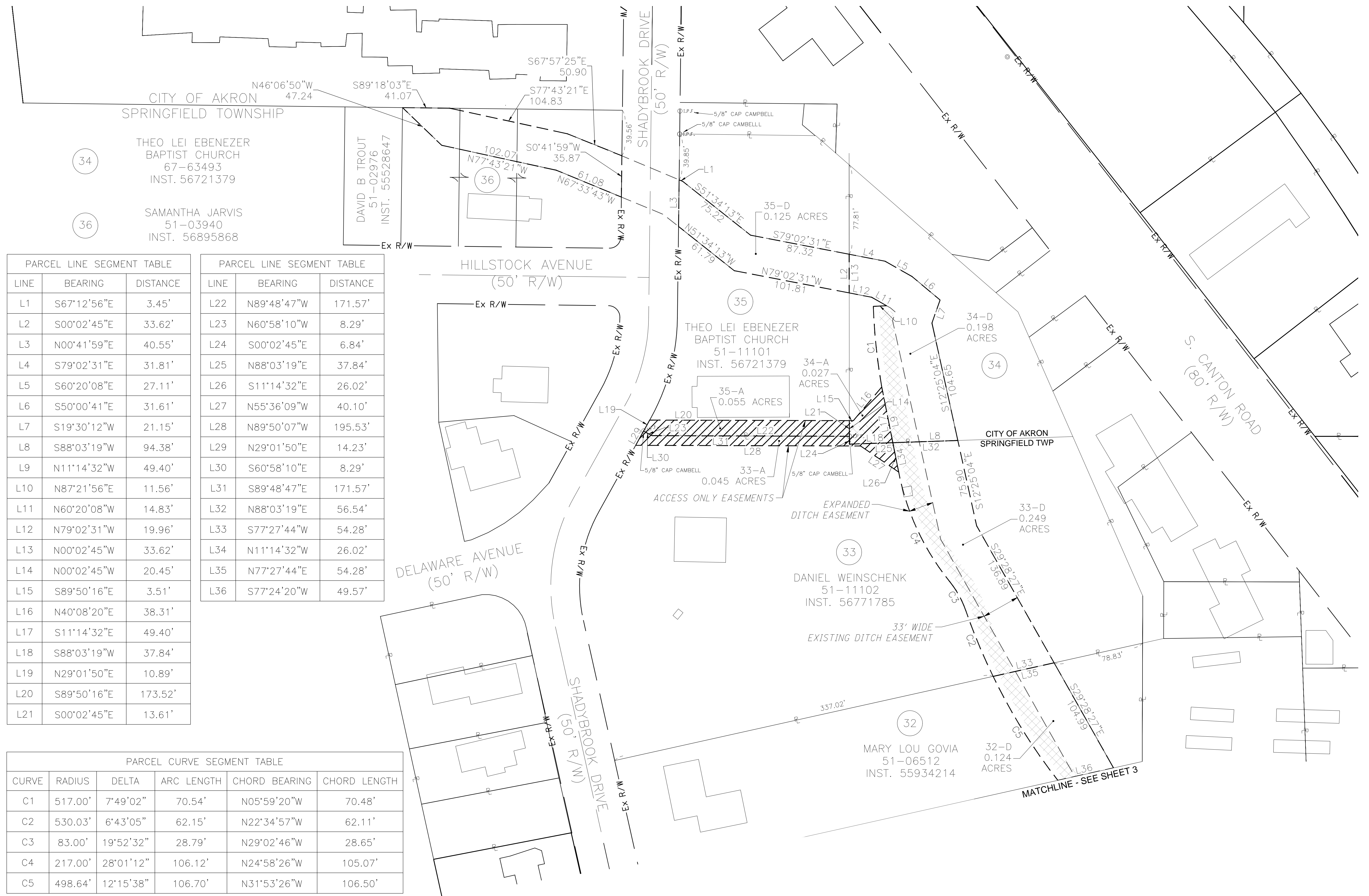

PARCEL LINE SEGMENT TABLE		
LINE	BEARING	DISTANCE
L1	S67°12'56"E	3.45'
L2	S00°02'45"E	33.62'
L3	N00°41'59"E	40.55'
L4	S79°02'31"E	31.81'
L5	S60°20'08"E	27.11'
L6	S50°00'41"E	31.61'
L7	S19°30'12"W	21.15'
L8	S88°03'19"W	94.38'
L9	N11°14'32"W	49.40'
L10	N87°21'56"E	11.56'
L11	N60°20'08"W	14.83'
L12	N79°02'31"W	19.96'
L13	N00°02'45"W	33.62'
L14	N00°02'45"W	20.45'
L15	S89°50'16"E	3.51'
L16	N40°08'20"E	38.31'
L17	S11°14'32"E	49.40'
L18	S88°03'19"W	37.84'
L19	N29°01'50"E	10.89'
L20	S89°50'16"E	173.52'
L21	S00°02'45"E	13.61'

PARCEL LINE SEGMENT TABLE		
LINE	BEARING	DISTANCE
L22	N89°48'47"W	171.57'
L23	N60°58'10"W	8.29'
L24	S00°02'45"E	6.84'
L25	N88°03'19"E	37.84'
L26	S11°14'32"E	26.02'
L27	N55°36'09"W	40.10'
L28	N89°50'07"W	195.53'
L29	N29°01'50"E	14.23'
L30	S60°58'10"E	8.29'
L31	S89°48'47"E	171.57'
L32	N88°03'19"E	56.54'
L33	S77°27'44"W	54.28'
L34	N11°14'32"W	26.02'
L35	N77°27'44"E	54.28'
L36	S77°24'20"W	49.57'

PARCEL CURVE SEGMENT TABLE					
CURVE	RADIUS	DELTA	ARC LENGTH	CHORD BEARING	CHORD LENGTH
C1	517.00'	7°49'02"	70.54'	N05°59'20"W	70.48'
C2	530.03'	6°43'05"	62.15'	N22°34'57"W	62.11'
C3	83.00'	19°52'32"	28.79'	N29°02'46"W	28.65'
C4	217.00'	28°01'12"	106.12'	N24°58'26"W	105.07'
C5	498.64'	12°15'38"	106.70'	N31°53'26"W	106.50'

X:\Projects\2025\2522\503400 Summit Co Springfi_07_Survey\Basemap\2522503400be Springfield Lake.dwg 08-Jan-26 4:47 PM

LINE	BEARING	DISTANCE
L37	N77°24'20"E	49.57'
L38	S29°28'27"E	16.39'
L39	S77°24'20"W	34.21'
L40	N13°58'07"W	16.45'
L41	N77°24'20"E	34.21'
L42	S02°42'39"W	84.53'
L43	S08°17'20"E	18.42'
L44	S07°07'28"W	42.56'
L45	S77°23'58"W	38.36'
L46	N11°39'09"W	29.21'
L47	S07°07'08"W	28.88'
L48	S31°31'52"E	48.11'
L49	S08°17'20"E	4.31'
L50	S77°23'46"W	45.17'
L51	N77°23'58"E	38.36'
L52	N07°07'20"E	71.44'
L53	S08°17'20"E	113.08'
L54	N31°31'52"W	48.11'
L55	N77°23'46"E	45.17'
L56	S08°17'20"E	14.20'
L57	S78°20'51"W	15.36'
L58	N11°39'09"W	29.65'

PARCEL CURVE SEGMENT TABLE					
CURVE	RADIUS	DELTA	ARC LENGTH	CHORD BEARING	CHORD LENGTH
C6	217.00'	32°53'51"	124.59'	N00°41'48"E	122.89'
C7	83.00'	21°17'01"	30.83'	N06°30'13"E	30.65'
C8	83.00'	7°08'34"	10.35'	N07°42'34"W	10.34'
C9	317.00'	20°56'02"	115.82'	N00°48'51"W	115.18'
C10	33.00'	47°13'02"	27.20'	N13°57'21"W	26.43'
C11	117.00'	24°36'20"	50.25'	N00°39'01"E	49.86'

28

FRANK'S MOBILE HOMES
PARK, LLC
51-00531
INST. 56224402

29

HOUSEGATE LLC
51-08201
INST. 56856020

31

JESSE GIBSON AND
SHAINA SILKET
51-08874
INST. 56430560

30

LENA M. HUFF AND
MARY E. SAYRE
51-08875
INST. 56484857

29

27

FRANK J. BELACIC, III AND
MICHAEL BELACIC
51-00504
INST. 56790595

MATCHLINE - SEE SHEET 2

MATCHLINE - SEE SHEET 4

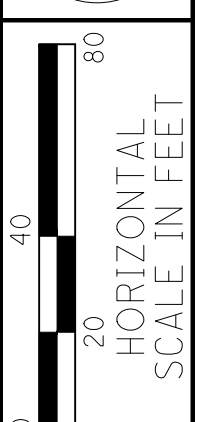
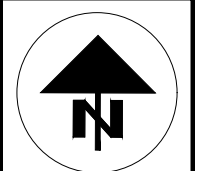

CALCULATED
DDC
CHECKED
MJH

SPRINGFIELD LAKE
EASEMENT DEDICATION PLAT

2522-5034-00

3
10

X:\Projects\2522\503400 Summit Co Springfi_07_Survey\Basemap\2522503400be Springfield Lake.dwg 08-Jan-26 4:47 PM

FRANK J. BELACIC, III AND
MICHAEL BELACIC
51-00510 & 51-00511 &
51-00512
INST. 56790595

FRANK'S MOBILE HOMES
PARK, LLC
51-00531
INST. 56224402

FRANK J. BELACIC, III AND
MICHAEL BELACIC
51-00504
INST. 56790595

MOLLY E. SAMPLE
51-08782
INST. 54167883

FRANK J. BELACIC, III AND
MICHAEL BELACIC
51-00521
INST. 56790595

MATCHLINE - SEE SHEET 3

PARCEL LINE SEGMENT TABLE

PARCEL LINE SEGMENT TABLE

LINE	BEARING	DISTANCE
L59	S31°32'04"E	51.14'
L60	S39°04'38"E	34.69'
L61	S77°23'46"W	35.59'
L62	S34°34'12"E	62.95'
L63	S30°42'48"W	10.62'
L64	N39°18'58"W	4.26'
L65	N34°34'55"W	67.18'
L66	N77°23'46"E	10.80'
L67	N77°23'46"E	24.78'
L68	S34°34'55"E	52.50'
L69	S76°52'48"W	64.51'
L70	N37°22'07"W	102.58'
L71	N28°12'17"E	23.16'
L72	N39°18'58"W	43.14'
L73	N30°42'48"E	10.62'

LINE	BEARING	DISTANCE
L74	N34°34'12"W	62.95'
L75	N28°12'17"E	124.55'
L76	S37°22'07"E	62.98'
L77	S28°12'17"W	56.40'
L78	S76°52'48"W	29.30'
L79	N55°10'49"E	142.73'
L80	N52°13'14"E	136.00'
L81	N28°12'17"E	26.70'
L82	N76°52'48"E	29.30'
L83	S28°12'17"W	46.04'
L84	S52°13'14"W	136.00'
L85	S55°10'07"W	143.91'
L86	N69°06'32"W	23.34'
L87	N76°52'48"E	64.51'

PARCEL CURVE SEGMENT TABLE

CURVE	RADIUS	DELTA	ARC LENGTH	CHORD BEARING	CHORD LENGTH
C12	25.00'	114°25'36"	49.93'	S85°25'05"W	42.03'
C13	205.00'	16°00'47"	57.29'	N47°17'10"E	57.11'
C14	195.00'	24°00'57"	81.73'	N40°12'45"E	81.14'
C15	217.00'	24°00'57"	90.96'	S40°12'45"W	90.29'
C16	183.00'	13°42'26"	43.78'	S48°26'21"W	43.68'

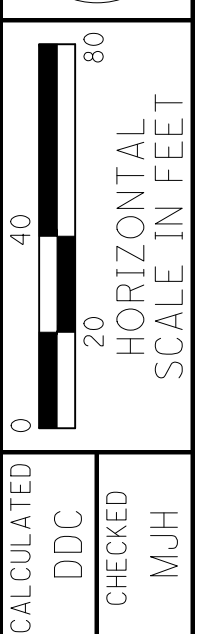
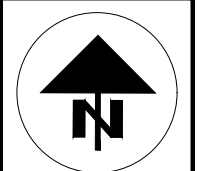

SPRINGFIELD LAKE
EASEMENT DEDICATION PLAT

2522-5034-00

X:\Projects\2025\503400 Summit Co Springf\07_Survey\Basemap\2522503400be Springfield Lake.dwg 08-Jan-26 4:48 PM

PARCEL LINE SEGMENT TABLE		
LINE	BEARING	DISTANCE
L88	S48°39'28"W	56.89'
L89	S64°15'11"W	15.49'
L90	N66°10'38"E	3.56'
L91	S21°58'59"E	52.65'
L92	S48°39'28"W	53.10'
L93	N35°28'24"W	33.34'
L94	N48°39'28"E	33.17'
L95	S35°28'24"E	9.86'
L96	N54°31'36"E	5.82'
L97	S45°18'29"E	37.80'
L98	N45°18'29"W	37.80'
L99	N54°31'36"E	11.18'
L100	S35°28'24"E	32.82'
L101	N21°58'59"W	5.30'
L102	S66°10'38"W	3.56'
L103	S48°39'28"W	53.10'

PARCEL CURVE SEGMENT TABLE					
CURVE	RADIUS	DELTA	ARC LENGTH	CHORD BEARING	CHORD LENGTH
C17	30.00'	137°21'28"	71.92'	N47°04'05"W	55.89'
C18	45.00'	60°26'24"	47.47'	N08°36'34"W	45.30'

PARCEL LINE SEGMENT TABLE		
LINE	BEARING	DISTANCE
L104	S21°58'59"E	41.69'
L105	S18°23'25"E	26.09'
L106	S50°26'25"W	50.92'
L107	N21°54'45"W	65.50'
L108	N66°46'27"E	0.85'
L109	S21°58'59"E	168.95'
L110	S67°47'26"W	11.46'
L111	N18°23'25"W	169.31'
L112	S50°26'25"W	50.92'
L113	S18°23'25"E	56.45'
L114	S51°51'30"W	46.92'
L115	N21°54'45"W	54.02'
L116	N51°51'30"E	46.92'
L117	S18°23'25"E	146.43'
L118	S69°33'40"W	35.97'
L119	N67°47'26"E	11.46'

PARCEL LINE SEGMENT TABLE		
LINE	BEARING	DISTANCE
L120	S21°58'59"E	125.23'
L121	S68°01'47"W	19.32'
L122	S18°23'25"E	125.43'
L123	S68°01'47"W	19.32'
L124	S56°45'27"E	6.21'
L125	S07°20'30"E	24.05'
L126	S69°33'40"W	35.97'
L127	S18°23'25"E	79.34'
L128	N07°20'30"W	24.05'
L129	S56°45'27"E	43.06'
L130	S89°34'08"W	32.94'

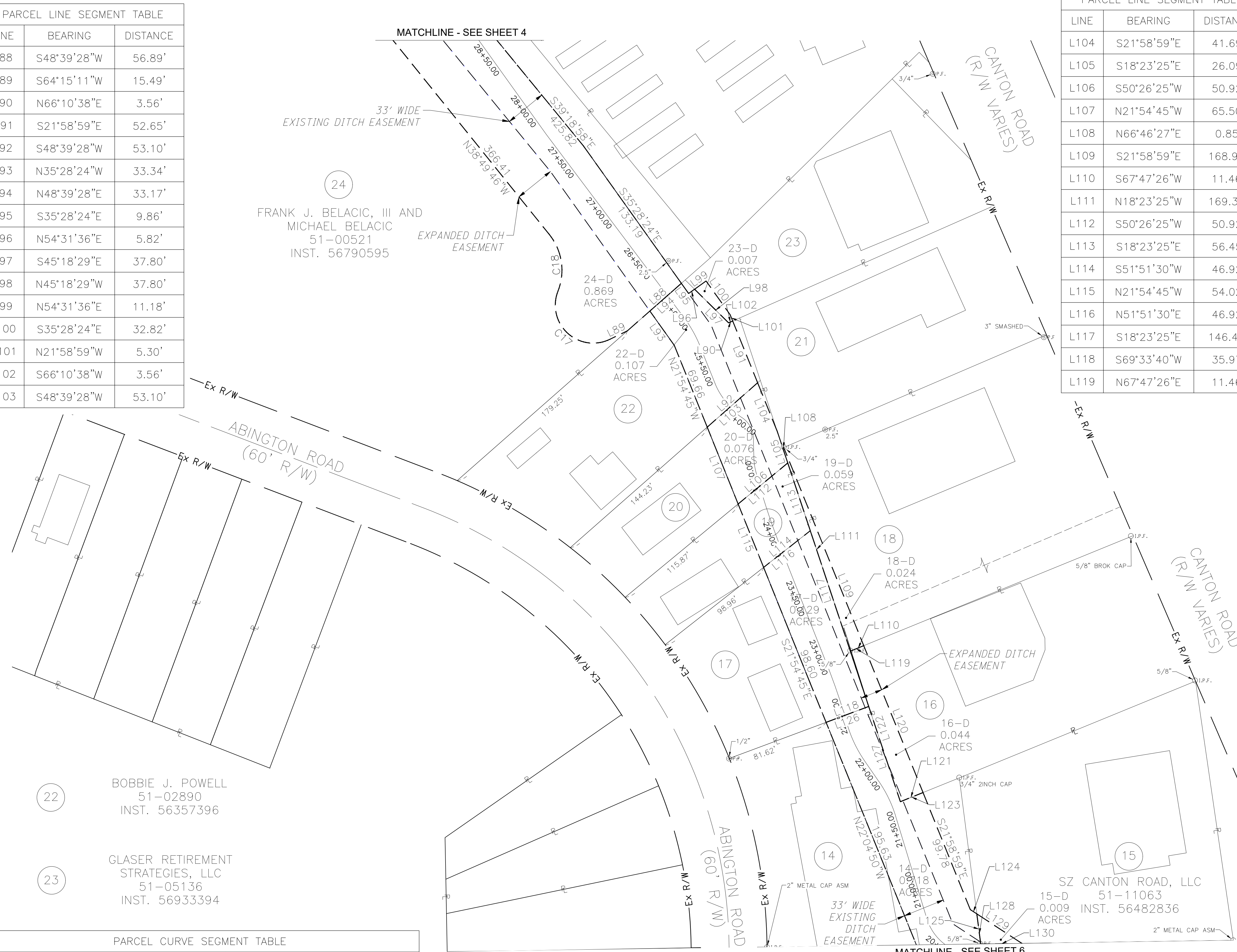

- 14 STORAGE ZONE ENTERPRISES, LLC
51-10178
INST. 55969836
- 16 O'REILLY AUTO ENTERPRISES, LLC
51-10796
INST. 56479712
- 17 LAKE PROPERTY TRUST & WILLIAM CUMMINGS TRUSTEE
51-03735
INST. 55086690
- 18 GREEN ACRES PROPERTIES, LLC
51-09983 & 51-08991
INST. 56915650
- 19 LOGAN SWAIN
51-05429
INST. 56893741
- 20 MELISSA K. ESTES
51-07489
INST. 56944672
- 21 MARK S. WARNER
51-07528
VOL. 5985, PG. 873

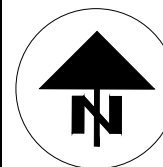

0 20 40 80
HORIZONTAL SCALE IN FEET

CALCULATED DDC CHECKED MJH

SPRINGFIELD LAKE
EASEMENT DEDICATION PLAT

2522-5034-00

5
10

10

12

13

14

DANIEL W. HENRY AND
MARTHA E. HENRY
51-09141
INST. 54066906

JAMES E. LANHAM AND
LINDA D. HARTMAN
51-06416
O.R. 2056, PG. 943

JAMES E. LANHAM AND
LINDA D. HARTMAN
51-06417
O.R. 2056, PG. 943

STORAGE ZONE
ENTERPRISES, LLC
51-10178
INST. 55969836

PARCEL LINE SEGMENT TABLE		
LINE	BEARING	DISTANCE
L157	N89°48'16"E	44.38'
L158	S29°37'00"E	35.93'
L159	S22°37'26"E	44.67'
L160	S17°44'28"E	74.67'
L161	S09°48'02"E	34.03'
L162	S47°15'21"E	20.64'
L163	S03°08'21"E	29.28'

MATCHLINE - SEE SHEET 5



PARCEL LINE SEGMENT TABLE		
LINE	BEARING	DISTANCE
L131	N89°34'08"E	32.94'
L132	S16°13'08"E	50.48'
L133	S73°50'51"W	16.00'
L134	S12°48'54"E	41.22'
L135	S02°29'36"W	22.99'
L136	S18°50'41"E	6.59'
L137	S89°48'16"W	43.38'
L138	N64°22'05"W	33.60'
L139	N06°11'24"W	19.02'
L140	N89°48'16"E	43.38'
L141	S18°50'41"E	56.62'
L142	S89°33'03"W	45.49'
L143	N16°44'42"W	56.17'

PARCEL LINE SEGMENT TABLE		
LINE	BEARING	DISTANCE
L144	N89°33'03"E	45.49'
L145	S18°50'41"E	2.21'
L146	S14°51'45"E	35.82'
L147	S20°29'50"E	51.21'
L148	S29°37'00"E	18.45'
L149	S89°48'16"W	44.38'
L150	N29°30'01"W	33.90'
L151	N16°44'42"W	74.16'
L152	N89°01'26"W	62.31'
L153	N08°41'10"W	79.03'
L154	N17°19'28"W	36.18'
L155	N07°13'45"W	46.52'
L156	N29°13'39"W	69.15'

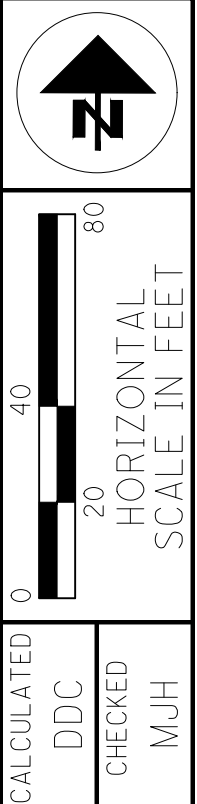

SPRINGFIELD LAKE
EASEMENT DEDICATION PLAT

2522-5034-00

6
10

MATCHLINE - SEE SHEET 7

X:\Projects\2522\503400 Summit Co Springf\07_Survey\Basemap\2522503400be Springfield Lake.dwg 08-Jan-26 4:48 PM

- 2 RODNEY A. MCHOOD & TAMMY S. MCHOOD
51-03651
INST. 54476981
- 3 BOARD OF TRUSTEES FOR SPRINGFIELD TOWNSHIP
51-05358
INST. 56263192
- 4 TAMMY S. BOLYARD
51-00091
INST. 54458987
- 5 RODNEY A. MCHOOD & TAMMY S. MCHOOD
51-08493
INST. 54842274
- 6 BOARD OF TRUSTEES FOR SPRINGFIELD TOWNSHIP
51-05356
INST. 56050345
- 7 BOARD OF TRUSTEES FOR SPRINGFIELD TOWNSHIP
51-05350
INST. 56263192
- 9 DANIEL W. HENRY AND MARTHA E. HENRY
51-09154
INST. 54101690

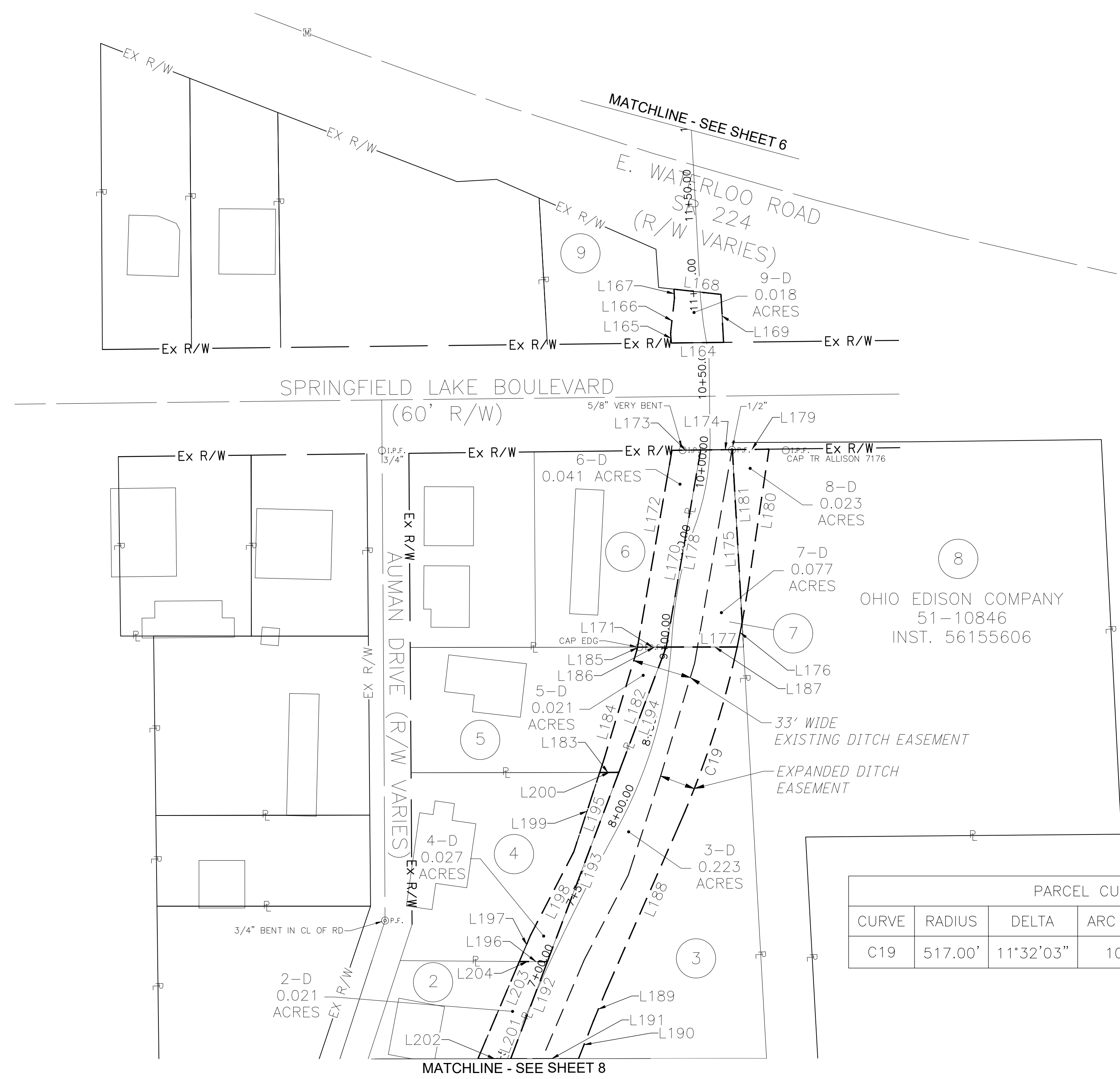

PARCEL LINE SEGMENT TABLE		
LINE	BEARING	DISTANCE
L164	S89°20'18"W	29.16'
L165	N04°45'07"W	5.38'
L166	N06°16'48"E	19.76'
L167	N03°04'03"W	5.07'
L168	S83°37'56"E	26.43'
L169	S03°05'11"E	26.84'
L170	S09°55'06"W	111.86'
L171	S89°54'55"W	16.06'
L172	N09°56'30"E	111.71'
L173	N89°20'18"E	16.05'
L174	N89°20'18"E	17.70'
L175	S03°14'05"E	96.85'
L176	S11°29'06"W	13.92'
L177	S89°54'55"W	39.66'
L178	N09°55'06"E	111.86'
L179	N89°20'20"E	20.48'
L180	S08°36'02"W	79.02'
L181	N03°14'05"W	96.85'
L182	S20°41'55"W	74.87'
L183	S89°55'05"W	10.70'
L184	N16°45'02"E	63.40'

PARCEL LINE SEGMENT TABLE		
LINE	BEARING	DISTANCE
L185	N09°56'29"E	1.44'
L186	N89°54'55"E	16.06'
L187	N89°54'55"E	39.66'
L188	S23°47'26"W	100.77'
L189	S22°40'23"W	18.94'
L190	S21°33'20"W	23.29'
L191	S89°56'41"W	37.91'
L192	N20°41'55"E	58.00'
L193	S20°40'32"W	113.11'
L194	N20°41'55"E	74.87'
L195	S20°40'32"W	113.11'
L196	S89°34'05"E	15.66'
L197	N23°05'10"E	16.18'
L198	N27°25'45"E	52.15'
L199	S18°04'30"W	46.84'
L200	N89°54'47"E	10.70'
L201	S20°41'55"W	58.00'
L202	S89°54'55"W	18.35'
L203	N23°05'10"E	59.14'
L204	S89°34'05"E	15.66'

PARCEL CURVE SEGMENT TABLE					
CURVE	RADIUS	DELTA	ARC LENGTH	CHORD BEARING	CHORD LENGTH
C19	517.00'	11°32'03"	104.08'	S18°01'25"W	103.90'

0 20 40 80
HORIZONTAL SCALE - IN FEET

CALCULATED: DJC
CHECKED: MJH

SPRINGFIELD LAKE
EASEMENT DEDICATION PLAT

2522-5034-00

7
10

X:\Projects\2025\2522\503400 Summit Co Springf\07_Survey\Basemap\2522503400be Springfield Lake.dwg 10-Mar-26 1:15 PM

ALL AREAS ARE IN ACRES

PROPOSED DITCH ESMT - EXISTING DITCH ESMT = DITCH ESMT NET TAKE

PARCEL NO.	OWNER	SHEET NO.	OWNERS RECORD	AUDITOR'S PARCEL	AUDITOR'S AREA	PROPOSED DITCH ESMT	EXISTING DITCH ESMT	DITCH ESMT NET TAKE	ACCESS ESMT NET TAKE	STRUCTURES	REMARKS AND PERSONALTY
1-D	BOARD OF TRUSTEES FOR SPRINGFIELD TOWNSHIP	8	INST. 56263192	51-05355	6.290	0.724	0.309	0.415	-	-	
2-D	RODNEY A. MCHOOD & TAMMY S. MCHOOD	7	INST. 54476981	51-03651	0.120	0.021	0.021	0.000	-	-	
3-D	BOARD OF TRUSTEES FOR SPRINGFIELD TOWNSHIP	7	INST. 56263192	51-05358	0.490	0.223	0.117	0.106	-	-	
4-D	TAMMY S. BOLYARD	7	INST. 54458987	51-00091	0.280	0.027	0.027	0.000	-	-	
5-D	RODNEY A. MCHOOD & TAMMY S. MCHOOD	7	INST. 54842274	51-08493	0.193	0.021	0.021	0.000	-	-	
6-D	BOARD OF TRUSTEES FOR SPRINGFIELD TOWNSHIP	7	INST. 56050345	51-05356	0.235	0.041	0.041	0.000	-	-	
7-D	BOARD OF TRUSTEES FOR SPRINGFIELD TOWNSHIP	7	INST. 56263192	51-05350	0.063	0.077	0.044	0.033	-	-	
8-D	OHIO EDISON COMPANY	7	INST. 56155606	51-10846	1.400	0.023	0.000	0.023	-	-	
9-D	DANIEL W. HENRY AND MARTHA E. HENRY	7	INST. 54101690	51-09154	0.089	0.018	0.018	0.000	-	-	
10-D	DANIEL W. HENRY AND MARTHA E. HENRY	6	INST. 54066906	51-09141	0.616	0.253	0.180	0.073	-	-	
11-D	DANIEL HENRY AND MARTHA HENRY	6	INST. 54750590	51-07269	0.918	0.105	0.081	0.024	-	-	
12-D	JAMES E. LANHAM AND LINDA D. HARTMAN	6	O.R. 2056, PG. 943	51-06416 51-06417	0.4932	0.055	0.043	0.012	-	-	
14-D	STORAGE ZONE ENTERPRISES, LLC	5,6	INST. 55969836	51-10178	4.870	0.718	0.445	0.273	-	-	
15-D	SZ CANTON ROAD, LLC	5	INST. 56482836	51-11063	0.774	0.009	0.000	0.009	-	-	
16-D	O'REILLY AUTO ENTERPRISES, LLC	5	INST. 56479712	51-10796	0.706	0.044	0.001	0.043	-	-	
17-D	LAKE PROPERTY TRUST & WILLIAM CUMMINGS TRUSTEE	5	INST. 55086690	51-03735	0.344	0.129	0.104	0.025	-	-	
18-D	GREEN ACRES PROPERTIES, LLC	5	INST. 56915650	51-09983 51-08991	0.128 0.780	0.005 0.019	0.000 0.000	0.005 0.019	- -	- -	
				TOTAL	0.908	0.024	0.000	0.024			
19-D	LOGAN SWAIN	5	INST. 56893741	51-05429	0.197	0.059	0.041	0.018	-	-	
20-D	MELISSA K. ESTES	5	INST. 56944672	51-07489	0.231	0.076	0.050	0.026	-	-	
21	MARK S. WARNER	5	VOL. 5985, PG. 873	51-07528	0.505	0.000	0.000	0.000	-	-	
22-D	BOBBIE J. POWELL	5	INST. 56357396	51-02890	0.553	0.107	0.078	0.029	-	-	
23-D	GLASER RETIREMENT STRATEGIES, LLC	5	INST. 56933394	51-05136	0.463	0.007	0.000	0.007	-	-	

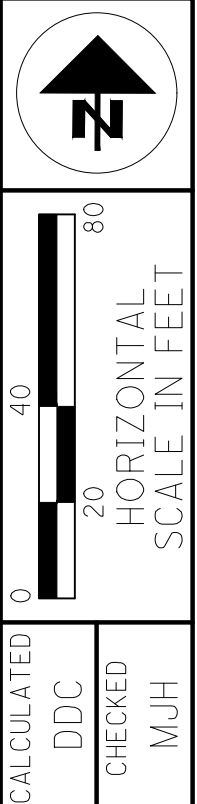

SPRINGFIELD LAKE
EASEMENT DEDICATION PLAT

2522-5034-00

X:\Projects\2025\2522\503400 Summit Co Springf\07_Survey\Basemap\2522503400be Springfield Lake.dwg 27-Mar-26 11:56 AM

ALL AREAS ARE IN ACRES

PROPOSED DITCH ESMT - EXISTING DITCH ESMT = DITCH ESMT NET TAKE

PARCEL NO.	OWNER	SHEET NO.	OWNERS RECORD	AUDITOR'S PARCEL	AUDITOR'S AREA	PROPOSED DITCH ESMT	EXISTING DITCH ESMT	DITCH ESMT NET TAKE	ACCESS ESMT NET TAKE	STRUCTURES	REMARKS AND PERSONALTY
24-D	FRANK J. BELACIC, III AND MICHAEL BELACIC	4,5	INST. 56790595	51-00521	7.050	0.869	0.430	0.439	-	-	
24-A		4				0.000	0.000	0.000	0.229	-	
25-D	FRANK J. BELACIC, III AND MICHAEL BELACIC	4	INST. 56790595	51-00510	0.413	0.141	0.083	0.058	-	-	
				51-00511	0.172	0.072	0.070	0.002	-	-	
				51-00512	0.023	0.013	0.013	0.000	-	-	
				TOTAL	0.608	0.226	0.166	0.060			
25-A				51-00510	0.413	0.000	0.000	0.000	0.063	-	
26-D	MOLLY E. SAMPLE	4	INST. 54167883	51-08782	1.648	0.015	0.015	0.000	-	-	
27-D	FRANK J. BELACIC, III AND MICHAEL BELACIC	4	INST. 56790595	51-00504	3.440	0.325	0.317	0.008	-	-	
28-D	FRANK'S MOBILE HOMES PARK, LLC	3,4	INST. 56224402	51-00531	7.580	0.025	0.025	0.000	-	-	
29-D	HOUSEGATE LLC	3	INST. 56856020	51-08201	0.500	0.064	0.039	0.025	-	-	
30-D	LENA M. HUFF AND MARY E. SAYRE	3	INST. 56484857	51-08875	1.070	0.143	0.103	0.040	-	-	
31-D	JESSE GIBSON AND SHAINA SILKET	3	INST. 56430560	51-08874	2.940	0.343	0.247	0.096	-	-	
32-D	MARY LOU GOVIA	2	INST. 55934214	51-06512	1.051	0.124	0.080	0.044	-	-	
33-D	DANIEL WEINSCHENK	2	INST. 56771785	51-11102	2.409	0.249	0.163	0.086	-	-	
33-A						0.000	0.000	0.000	0.045		
34-D	THEO LEI EBENEZER BAPTIST CHURCH	2	INST. 56721379	67-63493	0.654	0.198	0.143	0.055	-	-	
34-A						0.000	0.000	0.000	0.027		
35-D	THEO LEI EBENEZER BAPTIST CHURCH	2	INST. 56721379	51-11101	0.909	0.125	0.125	0.000	-	-	
35-A						0.000	0.000	0.000	0.055		
36-D	SAMANTHA JARVIS	2	INST. 56895868	51-03939	0.138	0.025	0.025	0.000	-	-	
				51-03940	0.251	0.073	0.073	0.000			
				51-03941	0.138	0.039	0.039	0.000			
				TOTAL	0.526	0.137	0.137	0.000			

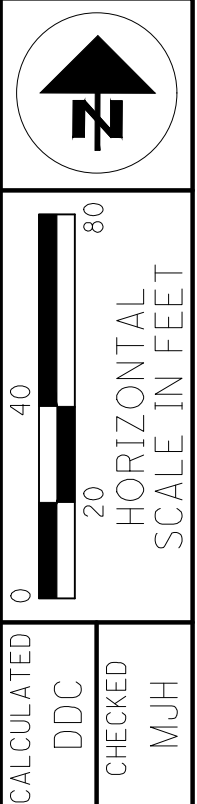

SPRINGFIELD LAKE
EASEMENT DEDICATION PLAT

2522-5034-00